

CONFIDENTIAL



UNIVERSITI TUN HUSSEIN ONN MALAYSIA

**FINAL EXAMINATION
SEMESTER II
SESSION 2017/2018**

COURSE NAME : JAVA PROGRAMMING
COURSE CODE : BIT 33803
PROGRAMME CODE : BIT
EXAMINATION DATE : JUNE / JULY 2018
DURATION : 3 HOURS
INSTRUCTIONS : A) ANSWER ALL QUESTIONS
B) PLEASE WRITE YOUR ANSWERS IN THIS QUESTION BOOKLET

TERBUKA

THIS QUESTION PAPER CONSISTS OF TEN (10) PAGES

CONFIDENTIAL

Q1 Answer Q1(a) - Q1(c) based on the information given in **Figure Q1**.

```
public class finalJavaQ1{

    public static void main(String[] args) {
        Q1a x = new Q1a();

        x.test1(100.5,250.5);
        x.test2(550.8,125.4);
        x.test3();
        System.out.println("Enjoy Java Programming!");
    }
}

class Q1b{
    public void test1(double val1, double val2){
        System.out.println("Call me One: "+val1 + " " + val2);}

    public void test2(double val1, double val2){
        System.out.println("Call me Two: "+ val1 + " " + val2);}

    public void test3(){
        System.out.println("We love Java Programming");}
}

class Q1a extends Q1b{
    public void test1(double val1, double val2){
        System.out.println("Call me One: "+ val1*2 + " " + val2*5);}

    public void test2(int val1, int val2){
        System.out.println("Call me Two: "+ val1 + " " + val2);}
}
```

Figure Q1

(a) Determine the output for **Figure Q1**.

(10 marks)

Answer:

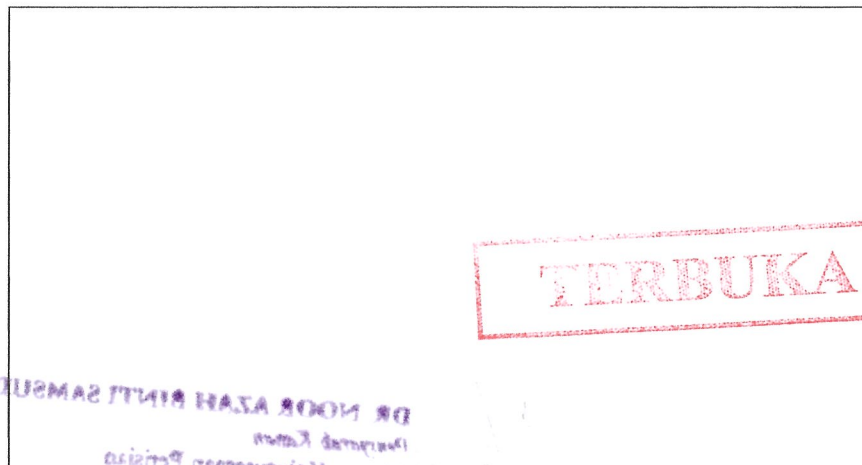

- (b) Indicate whether each of the following statements is **TRUE** or **FALSE**.

(10 marks)

Statement(s)	Answer
Q1b is a subclass of Q1a.	
test1() in Q1a overrides test1 in Q1b.	
test1() in Q1a is overloaded.	
test2() in Q1a is overloaded.	
test2() in Q1a overrides test2() in Q1b.	

- (c) Determine the **BEST** answer to fill up the blanks in the following statements.

(10 marks)

Statements	Answer
_____ is a form of software reusability in which new classes acquire the members of existing classes and embellish those classes with new capabilities.	
A superclass's _____ and _____ members can be accessed in the superclass declaration and in subclass declaration.	
In a(n) _____ relationship, a class object has references to objects of other class as members.	
When an object of a subclass is instantiated, a superclass _____ is called implicitly or explicitly.	
Subclass constructors can call superclass constructors via the _____ keyword	

DR. MOHD KHAIR BINTI SAMUDIN
Lecturer, Kolej
Terdarul Uloom
Kampus, 10000
Kuala Lumpur
3

TERBUKA

Q2 Answer Q2 based on the information given in **Figure Q2(a)** and **Figure Q2(b)**.

Department
-deptName: String -employees: String[] -numberOfEmployees:int
+Department (deptName:String) +getDeptName():String +addEmployee (employee:String):void +getEmployees():String[] +getNumberOfStudents():int

Figure Q2(a)

-deptName: String	The name of the department
-employees: String[]	An array to store the employees for the department
-numberOfEmployees:int	The number of employees in the department
+Department (deptName:String)	Creates a department with the specified department name
+getDeptName():String	Returns the department name
+addEmployee (employee:String):void	Adds a new employee to the department
+getEmployees():String[]	Returns the employees for the department
+getNumberOfEmployees():int	Returns the number of employees for the department

Figure Q2(b)

Implement the class for **Figure Q2(a)**. The properties of the class are given in **Figure Q2(a)**. The class shall use an array to store the employees in the department. Assume that the maximum number of employees recruited is 100. The `addEmployee` method adds an employee to the array. Whenever a new employee is added to the department, `numberOfEmployees` is increased. The `getEmployees` method returns the array. Note that a `Department` object can be created using the constructor by passing a department name.

(25 marks)

Institut Teknologi Sepuluh Nopember
 Departemen Teknik Informatika
 Jalan Raya Sepuluh Nopember
 Surabaya 60115



Answer:

TERBUKA

DR. MOE KAHN RINTZ SAKSUDIN
Lecturer Kuala
(Jabatan Kejuruteraan Elektronik)
Fakulti Sains Komputer dan Teknologi Maklumat
Universiti Tun Hussein Onn Malaysia

Q3 Write Java code to produce the graphical user interface in **Figure Q3**. Prompt the user to enter first integer value. When the user clicks **OK**, prompt the user to enter second integer. When the user clicks **OK** after entering the second integer, display the sum of the two integer values.

(17 marks)

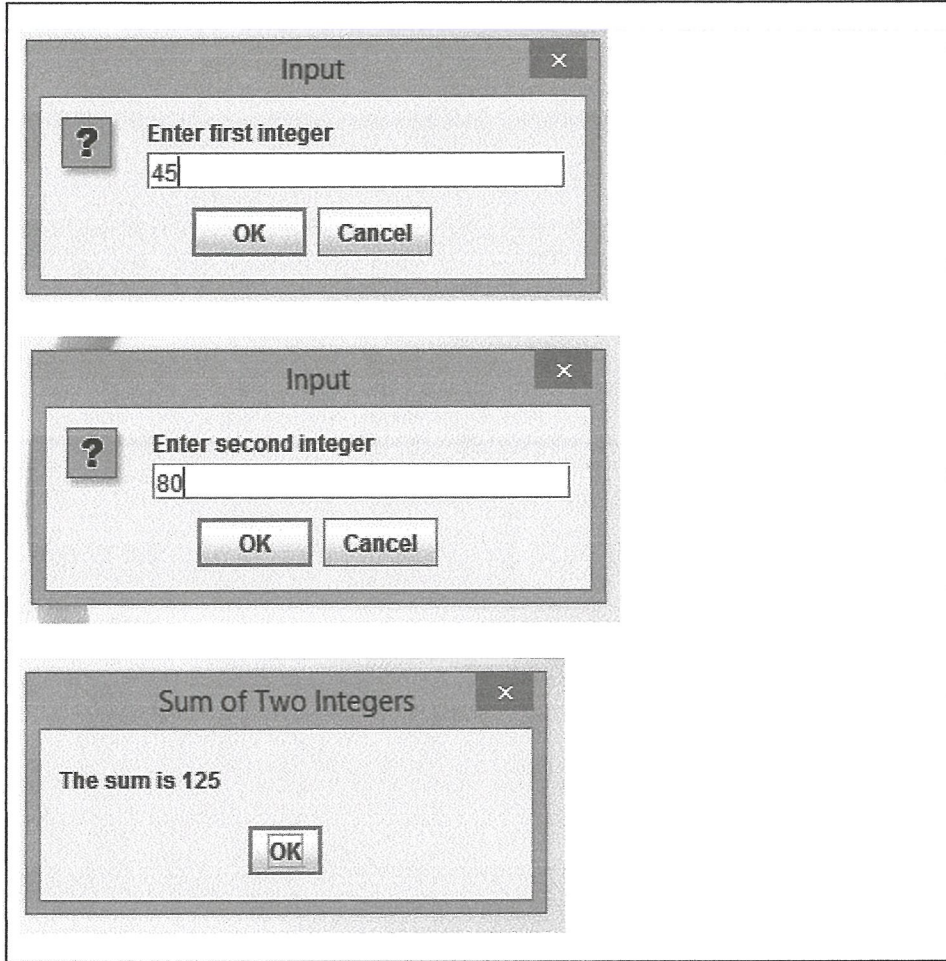

Figure Q3

DR. NOR AZAH BINTI SAMUDIN
Pegawai Kanan
Jabatan Kejuruteraan Perisian
Institut Sains Komputer dan Teknologi Maklumat
Universiti Tunku Abdul Razak (UTAR)

TERBUKA

Answer:

[Empty answer box]

TERBUKA

DR. HOOR AZAH BINTI SAMUDIN
Fakulti Kejuruteraan Perisian
Institut Sains Komputer dan Teknologi Maklumat
Universiti Tun Hussein Onn Malaysia

- Q4** The code in **Figure Q4** prompts a user for two integers and passes them to method `quotient`, which calculates the integer quotient and returns an `int` result. Rewrite the code in **Figure Q4** to handle exceptions: when a user enters 0 for the denominator and when a user mistakenly enters a string for the denominator. If the user makes a mistake, the program handles the exceptions and shall allow the user to re-enter the input. Display appropriate message for each exception.

(20 marks)

```
import java.util.Scanner;

public class FigureQ4
{
    public static int quotient(int numerator, int denominator)
    {
        return numerator / denominator;
    }

    public static void main(String[] args)
    {
        Scanner scanner = new Scanner(System.in);

        System.out.print("Please enter an integer numerator:");
        int numerator = scanner.nextInt();
        System.out.print("Please enter an integer denominator:");
        int denominator = scanner.nextInt();

        int result = quotient(numerator, denominator);
        System.out.printf("%nResult:%d%n", result);
    }
}
```

Figure Q4**TERBUKA**

UNIVERSITI TEKNOLOGI MALAYSIA
FACULTY OF ENGINEERING
DEPARTMENT OF MECHANICAL ENGINEERING
LABORATORY OF MECHANICAL ENGINEERING

Answer:

[Empty answer box]

TERBUKA

DR. HENDRIK ALAM RINTE SAMUDIR
Pusat Kajian
Jabatan Kejuruteraan Politeknik
Teknik Sistem Komputer dan Teknologi Maklumat
Universiti Tun Hussein (on Malaysia

Q5 Find the error(s) in each of the following statements, and explain how to correct it.

(8 marks)

Statement(s)	Answer
<pre>buttonName = Jbutton("Caption");</pre>	
<pre>Jlabel aLabel, JLabel;</pre>	
<pre>txtField = new JTextField(50, "Default Text");</pre>	
<pre>setLayout(new BorderLayout()); button1 = new JButton("North Star"); button2 = new JButton("South Pole"); add(button1); add(button2);</pre>	

- END OF QUESTION -

TERBUKA

DR. MOHD AZAH BINTI SAMUDIN
Fakulti Kejuruteraan
Jabatan Kejuruteraan Perisian
Kampus Baru, Kompleks Teknologi Maklumat
Universiti Tun Hussein Onn Malaysia